

# PLAT & SURVEY

LOCATED IN THE SOUTHWEST QUARTER, SECTION 36,  
TOWN 6 NORTH, RANGE 4 EAST, SPRINGFIELD TOWNSHIP,  
WILLIAMS COUNTY, OHIO.

FOR: ED HORNE

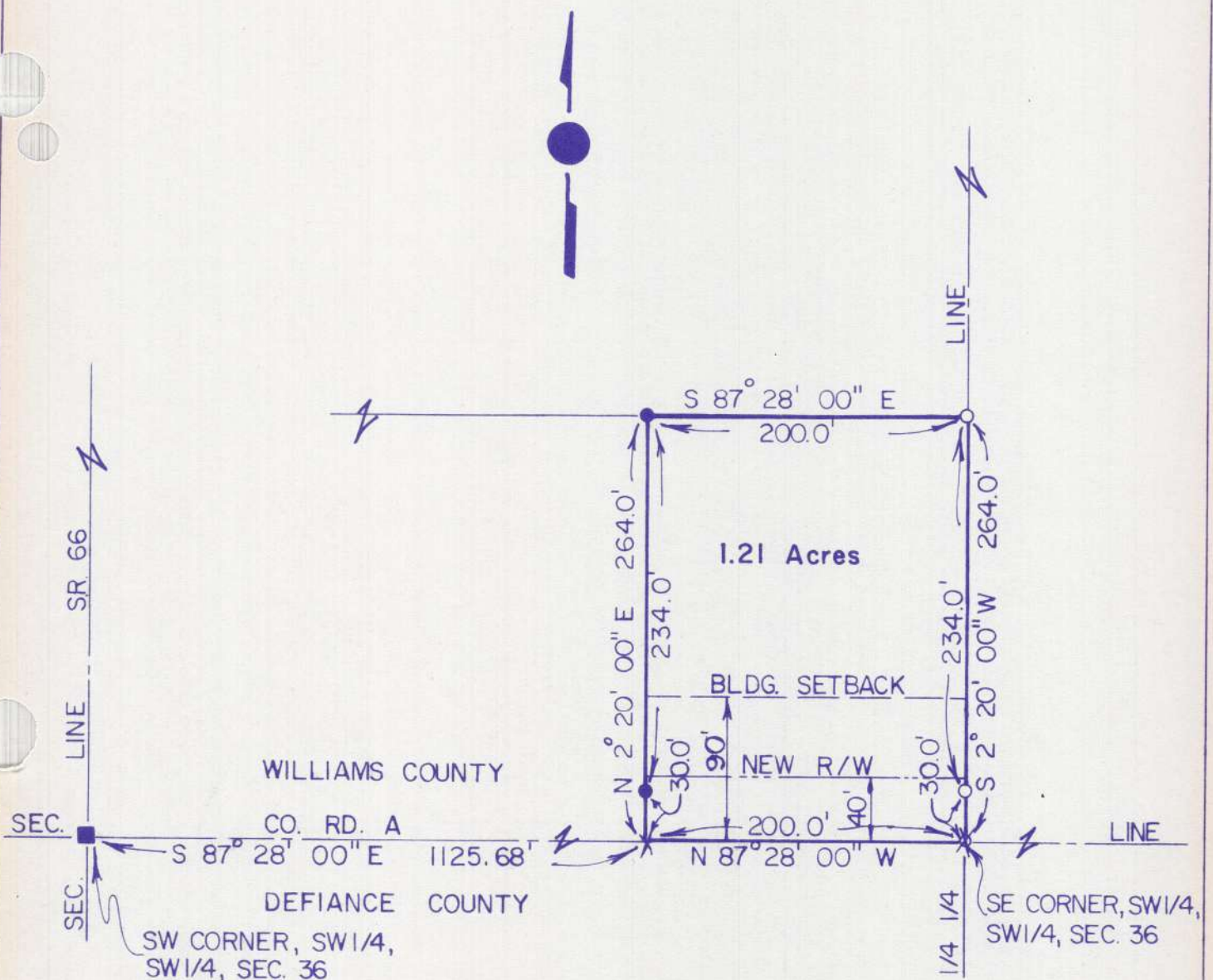

- FOUND MONUMENT BOX
- ✕ FOUND RR SPIKE
- FOUND 5/8" RE-BAR
- PLACED 5/8" RE-BAR
- ✕ PLACED PK NAIL

REFERENCE TO SURVEY VOL. 5R  
PG 279 RECORDED IN THE SURVEY  
RECORDS OF WILLIAMS COUNTY  
OHIO.

I hereby certify that I have surveyed the premises and prepared the above plat and that said plat is correct to the best of my knowledge and belief. All dimensions are shown in feet and decimal parts thereof. This survey has been recorded in Vol. 10R Page 62 of the Williams County Record of Surveys.



SCALE 1" = 100.0'

DATE 10/11/84

JOB NO. OS-109-84

*Dennis M. Bell*  
Dennis M. Bell  
Reg. Surveyor #6717

**BELL ENGINEERING LIMITED**  
1211 W. HIGH - P.O. BOX 565  
BRYAN, OHIO 43506  
(419) 636 - 2585